

Garfield County Road & Bridge
0298 CR 333A
Rifle, CO 81650
Phone: 970-625-8601 Fax: 970-625-8627
Email: roadandbridge@garfield-county.com

Garfield County Utility Permit Requirements

- A. Road bore will be attempted three (3) times before open road cut will be permitted or boring tool is stuck. Permit holder will contact Garfield County Road & Bridge for approval prior to cutting road surface.

- B. If backfill is road base or excavated material, backfill will be compacted to 95% with water to include shoulder, drainage ditches and pits used for road bore. All rocks 10-inches or larger shall be removed from site. No wet or frozen material removed from excavation will be used for backfill.

- C. Asphalt will be 4-inches of hot compacted asphalt. Asphalt will be saw cut 2-feet larger than excavation area. Replacement asphalt will be 1-lane minimum width the size of the cut or full road width if cut crosses centerline of road.

- D. For Mag Chloride replacement, Garfield County will give specifications on replacement. The length of road surface damaged by a utility installation will require replacement. This will include hauling of equipment and materials.

- E. Completed and signed permit must be obtained prior to commencing work and permit must be kept on jobsite for entire duration of the project.

- F. All work must be completed within 90 days of permit issuance.

**** Installations within County right of way over 1000-feet in length will require a survey, BOCC approval, and an as-built upon completion of project.**

The Road & Bridge office will issue the permit. It can be picked up at the above address, emailed, or faxed upon receipt of payment.

Due to permit pricing being dependent on footage, payments cannot be accepted until after the permit is issued.

Make checks out to Garfield County Road and Bridge, please include permit number on your check.

We accept Visa & Mastercard--Garfield County does not retain credit card information.

Garfield County Road & Bridge
0298 CR 333A
Rifle, CO 81650
Phone: 970-625-8601 Fax: 970-625-8627
Email: roadandbridge@garfield-county.com

Utility Permit Application
Fee: \$150.00 plus \$.25 a foot

1. Permit Owner: CenturyLink/Lumen
2. Address: 7759 S. Wheeling Ct
3. City, State, Zip: Englewood, Colorado 80112
4. Phone No: 303-518-3360 Email: Kenneth.r.miller@lumen.com
5. Permit Start Date: 05/05/2026
6. Sub-Contractor: Pauley Construction
7. Sub-Contractor Phone: (720)415-2689 Email: nick.ogborn@pauleyc.com
8. Job Number: P.389590
9. County Road No: 320 and 321
10. Type of Installation: Open Road Cut Road Bore Utility Trench ROW
11. Job Description: Bore 2240' along County Rd 321; place new HH; ROD 1,350' along County Rd 320; place conduit in new bore and fiber in new and existing conduit; trench 45'. See sheet 12, 13 and 14 on associated prints for entire scope.
12. Nearest Intersection or Address: County Rd 320 and County Rd 321
13. Distance from Int. or Address: _____
14. Direction from Int. or Address: N E S W
15. Side of Road: N E S W Full Road Width
16. Road Bore Pits: County Right of Way Private Property
17. Road Bore Cased: Yes No
See Permit Requirements (A)
18. Depth of Installation: _____
19. Length of Installation: 2240' bore; 45' of trench; 3020' of ROD and place. Totaling 6655' of placement.

Installations within County right of way over 1000-feet in length require a survey, BOCC approval and an as-built upon completion of project.

20. Survey Required Before Issuing Permit: Yes No
21. Type of Backfill: Road Base Flofill Excavated Material
See Permit Requirement (B)
22. Asphalt Replacement: Yes No
If Yes, See Permit Requirement (C)
23. Replacement of Mag. Chloride Surface: Yes No
If Yes, See Permit Requirement (D)
24. Certified Traffic Control with Plan Required: Yes No
Holds are not to exceed 10 minutes at a time.
25. Work Zone Signage Only Required: Yes No
26. Road Closure Requested: Yes No

NOTE: Additional information will be required for full road closure. Approval for full road closure must be approved by the Director of Road & Bridge or Designee per Resolution No. 2003-113, Section 6.2. (Request for Full Road Closure Form Attached)

27. Person Requesting Permit: Pauley Construction/ Nicholas Ogborn
28. Person Approving Permit: _____
29. Date Approved: _____

Request for Full Road Closure

Per Section 6.2 – Construction Closure

6.2.1 – Authority – Pursuant to the provisions of Sections 42-4-106(6)(a) and 43-2-111, C.R.S., as amended, the County Road and Bridge Director is authorized to temporarily close to through traffic or all vehicular traffic, all or any part of a County road, highway, bridge or portion thereof, for a period not to exceed a specified number of work days and for the purpose of allowing completion of a construction project.

The following information is required for consideration of a full road closure. Any missing information will void this request, and consideration will not be granted.

County Road Number(s): _____

Dates requested for full road closure: _____

Is there sufficient detours available to the traveling public: Yes No

Detail the detour:

Detailed explanation and justification for full road closure:

If approved:

Proper notification shall be made to affected residences and businesses.

Proper notification shall be made to EMS, Fire, Postal Service and School Districts.

INDEMNIFICATION – The applicant agrees to hold harmless the County of Garfield and its representatives, Agents or employees from any liability, loss or damage which may arise out of this closure.

Applicant Signature: _____

Address: _____

Phone: _____

Approve: Deny:

Road and Bridge Director: _____ Date: _____

See attached for additional road closure Regulations.

Additional Road Closure Information per Resolution No. 2003-113:

6.2.2 Alternate Routes

For the purpose of facilitating traffic on a road closed pursuant to the Section, the County Road and Bridge Director may establish appropriate detours and provide alternative routing for affected traffic.

6.2.3 Signage

A temporary road closure under this Section shall become effective upon the posting of official traffic devices, and giving notice of all restrictions, detours or alternate routes. When such devices are in place, no driver shall disobey the instruction or directions contained therein.

6.3.1 Closure Protests

Any person or entity adversely affected by the proposed or actual closure of a County Road pursuant to this Section may submit a protest of that closure to the County Road and Bridge Director. Such protest may occur either prior to or after the actual closure of the road. Such protests shall state the name of person or entities submitting the protest, and basis of the protest, the extent of injury from the proposed or actual closure and the location of the property, if any, affected by the closure. The County Road and Bridge Director, or the Director's designee shall render a decision on the protest within five (5) business days of submittal. Should the protestant disagree with the decision of the County Road and Bridge Director, an appeal may be submitted under Section 7 of this Regulation.

7.0 Appeal and Final County Decision

7.1 Appeal from County Road and Bridge Director

The decision of the County Road and Bridge Director or the Director's designee, denying, suspending, revoking, or terminating any permit authorized by this Regulation or attaching conditions to a permit authorized by this Regulation, may be appealed by the applicant to the Board of County Commissioners.

Further information may be obtained by viewing Resolution No. 2003-113 recorded December 19, 2003 as Reception No. 643477 in the Garfield County Clerk and Records records or by calling Garfield County Road and Bridge at 970-625-8601 to request a copy of said Resolution.

FW PROJECT NUMBER: P.386590	ECD: 12/31/2026	JOB TYPE: FT3.437 COUNTY RD 321	WIRE CENTER: RIFLCOMA	ISSUE #: 1	SHEET: 1 OF 15
ST PROJECT NUMBER: A.3094572	NUMBER OF LU: --	NUMBER OF SPLITTER(S): --	SPLITTER SIZE: --		

NARRATIVE/PROJECT STORY

THIS JOB WILL ACCESS HH 10 67 OFF COUNTY RD 332, SPLICE SPARE FIBERS LG3, 67-68, FIBERS WILL FALL TO FEED HH 8116 COUNTY RD 320, AT HH, ROD AND PLACE 1,350' OF NEW 48 FIBER IN EXISTING 2", IF UNABLE TO ROD, BORE 1,350' TO INTERSECTION OF 320 & 321. AT INTERSECTION LOCATE 2" AND DIG UP, PL HH AND BORE EAST 900' PL 2" EW 48 FIBER, SETHH, THEN BORE 1,340' TO DRIVE OF CELL SITE, BORE ACROSS RD, THEN TRENCH ACROSS DIRT DRIVE, SET HH OVER CUSTOMER 4". PLACE 48 FIBER TO THIS POINT, PLACE SPLICE CASE, THEN ROD CUSTOMER DUCT AND PLACE 24 FIBER TO FAA SHELTER, PLACE INTO SHELTER AND PLACE NEW 24 PORT RACK MOUNT FDP. SPLICE FIBERS LG3, 67-68 TO ASSIGN FT3 ORDER.

CABLE INFORMATION:

FD/SAI SIZE = --
 FD/SAI LOCATION --
 F1 COUNT = --
 F2 COUNT = --
 CABLES/COUNTS (F3*; SP COUNTS)

PRETERMS

Permits/PTA/Easement/Other

RIGHT OF WAY: NO
 CITY PERMIT: NO
 MUNICIPALITY: RIFLE
 COUNTY PERMIT: YES
 MUNICIPALITY: RIFLE
 RAILROAD PERMIT: NO
 RAILROAD COMPANY: NO
 STATE/DOT PERMIT: NO
 AGENCY: COLORADO
 OTHER PERMIT: NO
 EXPLANATION: NO
 HOA: NO
 BEA/NRE: NO
 PTA: NO
 COMPANY: --

RELATED DOCUMENTS
 (AVAILABLE IN SITETRACKER)

PERMITTING APPLICATION/APPROVALS NO
 PTA APPLICATION/APPROVAL/MAKE READY NO
 CORNING CONFIGURATOR NO
 CORNING SPLICE/BUILD PLANS NO
 CORNING MATERIAL SUMMARY YES
 EASEMENT/HOA AGREEMENT NO
 OTHER = NO

RELATED JOB(S) AND DESCRIPTION:

REVISION #/DATE	REASON FOR REVISION (SPECIFIC CALLOUT & CALLOUT ON EACH SHEET)	APPROVED BY/DATE
REV 1 = MM/DD/YYYY		MM/DD/YYYY
REV 2 = MM/DD/YYYY		MM/DD/YYYY
REV 3 = MM/DD/YYYY		MM/DD/YYYY
REV 4 = MM/DD/YYYY		MM/DD/YYYY

ENGINEER CONTACT JASON SHARPE JASON.SHARPE@LUMEN.COM 970-328-8260	PLACING CONTACT MARK PRESTON MARK.PRESTON@LUMEN.COM 970-497-2610	SPLICING CONTACT PAULEY	CONTRACT ENGINEER JUSTIN DILLON MOUNTAIN LTD JUSTINDILLON@LUMEN.COM	CUSTOMER AT&T US GOVT FAA CUSTOMER ADDRESS 437 COUNTY RD 321 RIFLE, COLORADO CUSTOMER PHONE ORDER NUMBER
---	--	-----------------------------------	---	--



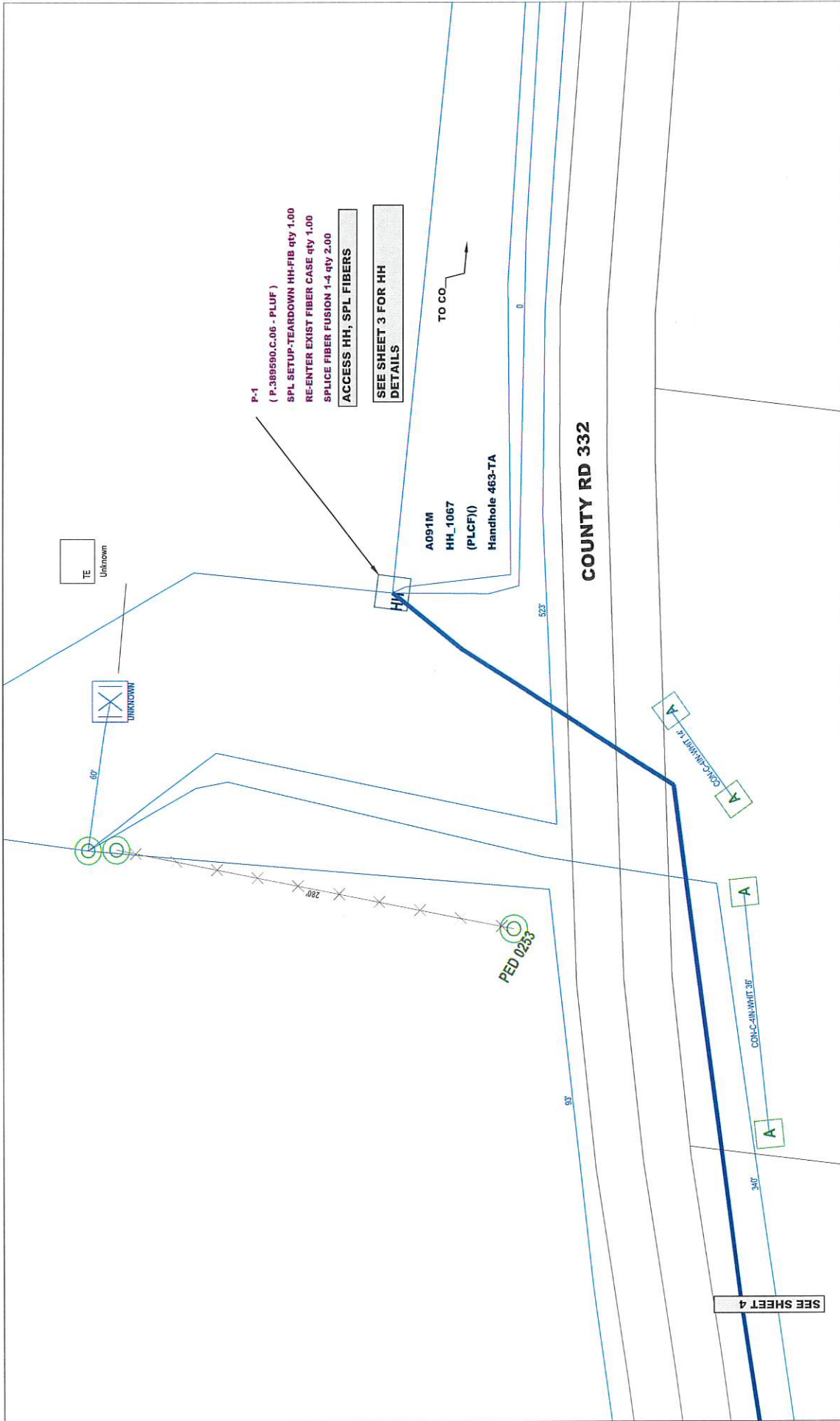

FW PROJECT NUMBER P.389590	PROJECT NUMBER A.3094572	ENGINEER CONTACT JASON SHARPE 970-328-8290	PLACING CONTACT MARK PRESTON 970-497-2610	SPlicing CONTACT PAULEY	CONTRACT ENGINEER REVISION # 1 JUSTIN DILLON Scale: 1:100	DATE	04/16/2026
						SHEET	2
						OF	15



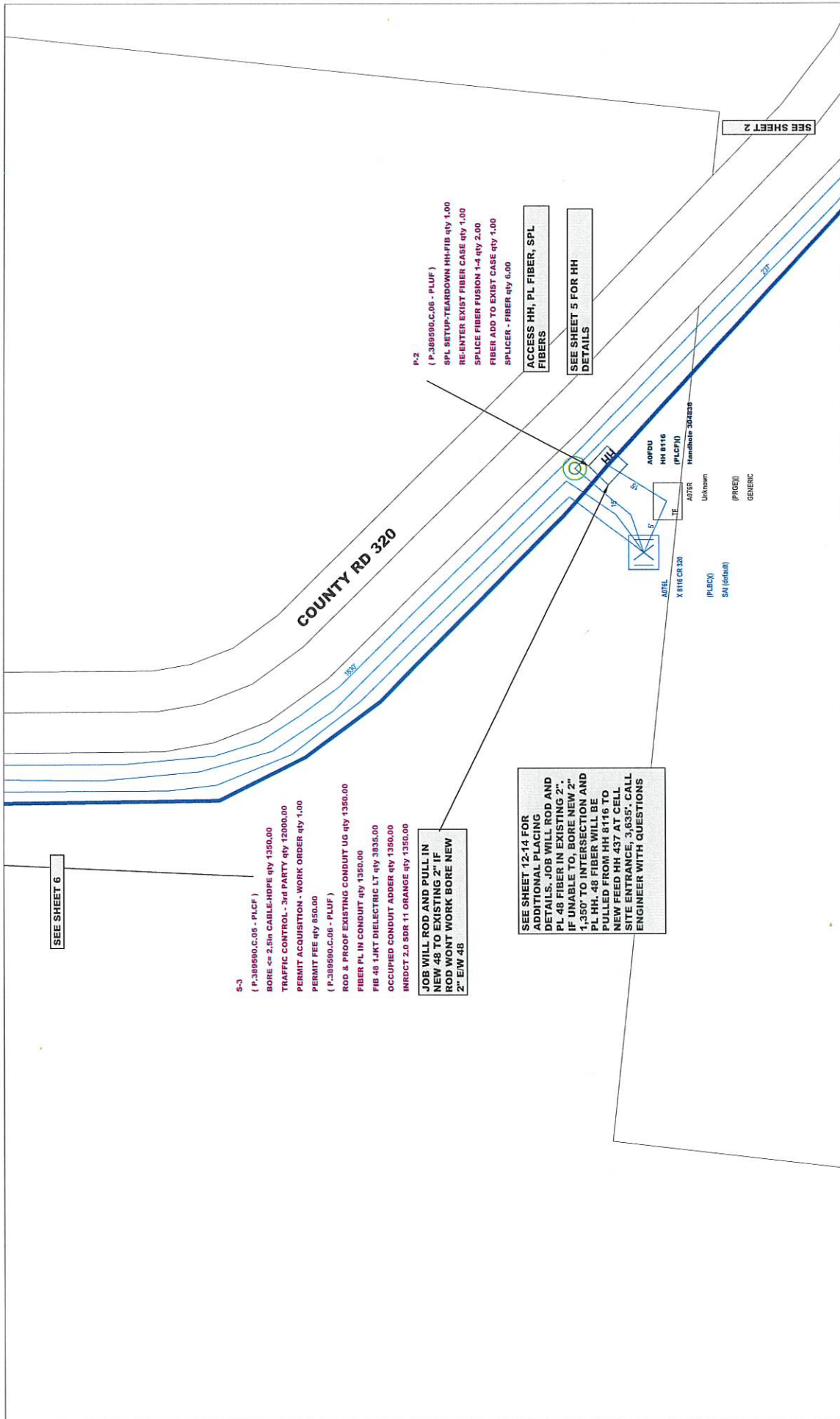

S-3
 (P.389590.C.05 - PLCF)
 BORE ⇔ 2.5in CABLE-HDPE qty 1350.00
 TRAFFIC CONTROL - 3rd PARTY qty 12000.00
 PERMIT ACQUISITION - WORK ORDER qty 1.00
 PERMIT FEE qty 850.00
 (P.389590.C.06 - PLUF)
 ROD & PROOF EXISTING CONDUIT UG qty 1350.00
 FIBER PL IN CONDUIT qty 1350.00
 FIB 48 1/4KT DIELECTRIC LT qty 3835.00
 OCCUPIED CONDUIT ADAPTER qty 1350.00
 INRDCT 2.0 SDR 11 ORANGE qty 1350.00

JOB WILL ROD AND PULL IN NEW 48 TO EXISTING 2" IF ROD WONT WORK BORE NEW 2" E/W 48

SEE SHEET 12-14 FOR ADDITIONAL PLACING DETAILS. JOB WILL ROD AND PL 48 FIBER IN EXISTING 2". IF UNABLE TO, BORE NEW 2" 1,350' TO INTERSECTION AND PL HH. 48 FIBER WILL BE PULLED FROM HH 8116 TO NEW FEED HH 437 AT CELL SITE ENTRANCE. 3,635'. CALL ENGINEER WITH QUESTIONS

P-2
 (P.389590.C.06 - PLUF)
 SPL SETUP-TEARDOWN HH-FIB qty 1.00
 RE-ENTER EXIST FIBER CASE qty 1.00
 SPLICE FIBER FUSION 1-4 qty 2.00
 FIBER ADD TO EXIST CASE qty 1.00
 SPLICER - FIBER qty 6.00

ACCESS HH, PL FIBER, SPL FIBERS
SEE SHEET 5 FOR HH DETAILS

FW PROJECT NUMBER P.389590	PROJECT NUMBER A.3094572	ENGINEER CONTACT JASON SHARPE 970-328-8290	PLACING CONTACT MARK PRESTON 970-497-2610	SPlicing CONTACT PAULEY	CONTRACT ENGINEER REVISION # 1 JUSTIN DILLON Scale: 1:100		DATE 04/16/2026	SHEET 4	OF 15

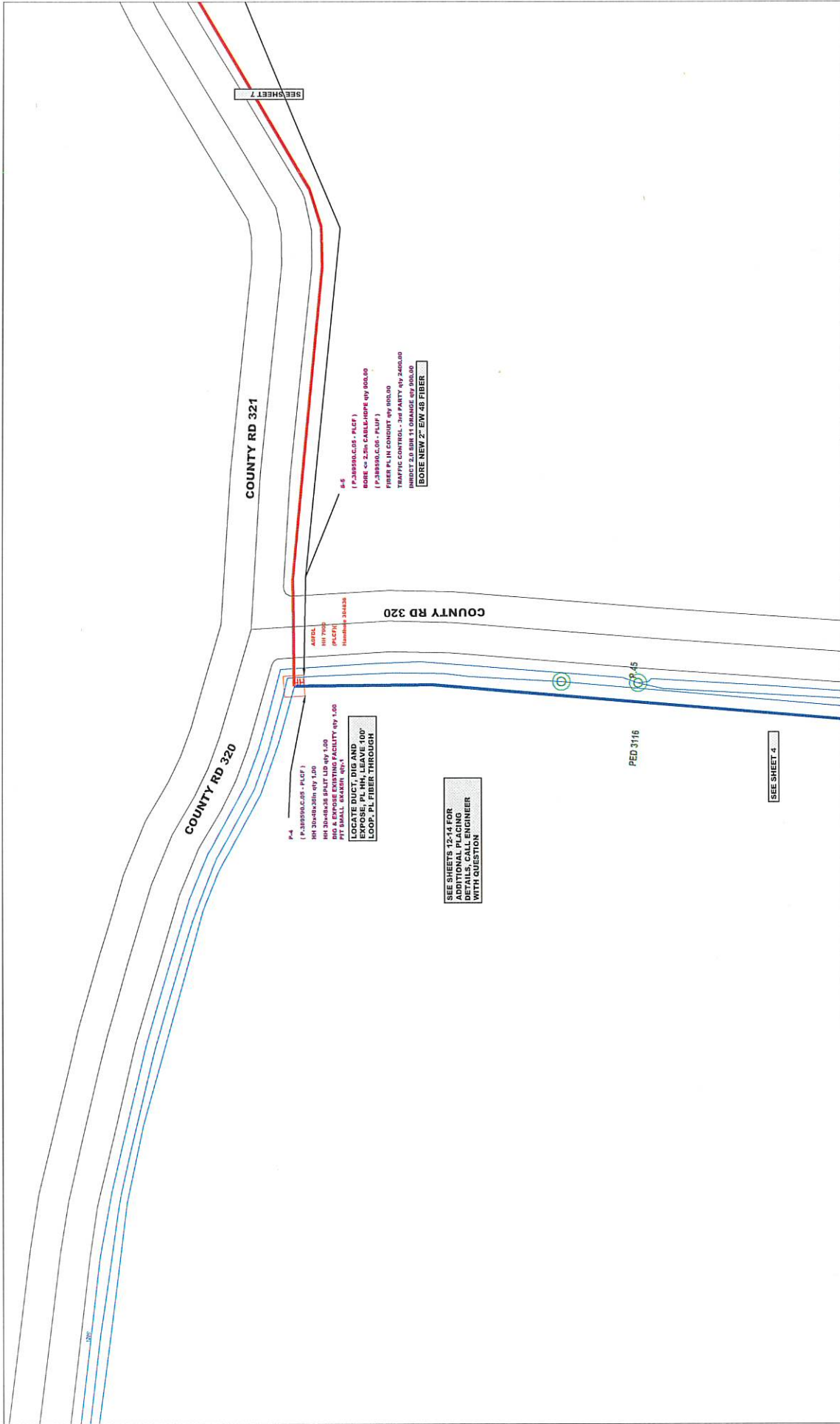

FW PROJECT NUMBER	PROJECT NUMBER	ENGINEER CONTACT	PLACING CONTACT	SPlicing CONTACT	CONTRACT ENGINEER REVISION #	DATE
P.389590	A.3094572	JASON SHARPE 970-328-8290	MARK PRESTON 970-497-2610	PAULEY	1	04/16/2026
					SHEET	6
					OF	15



Scale: 1:100

JUSTIN DILLON

LUMEN



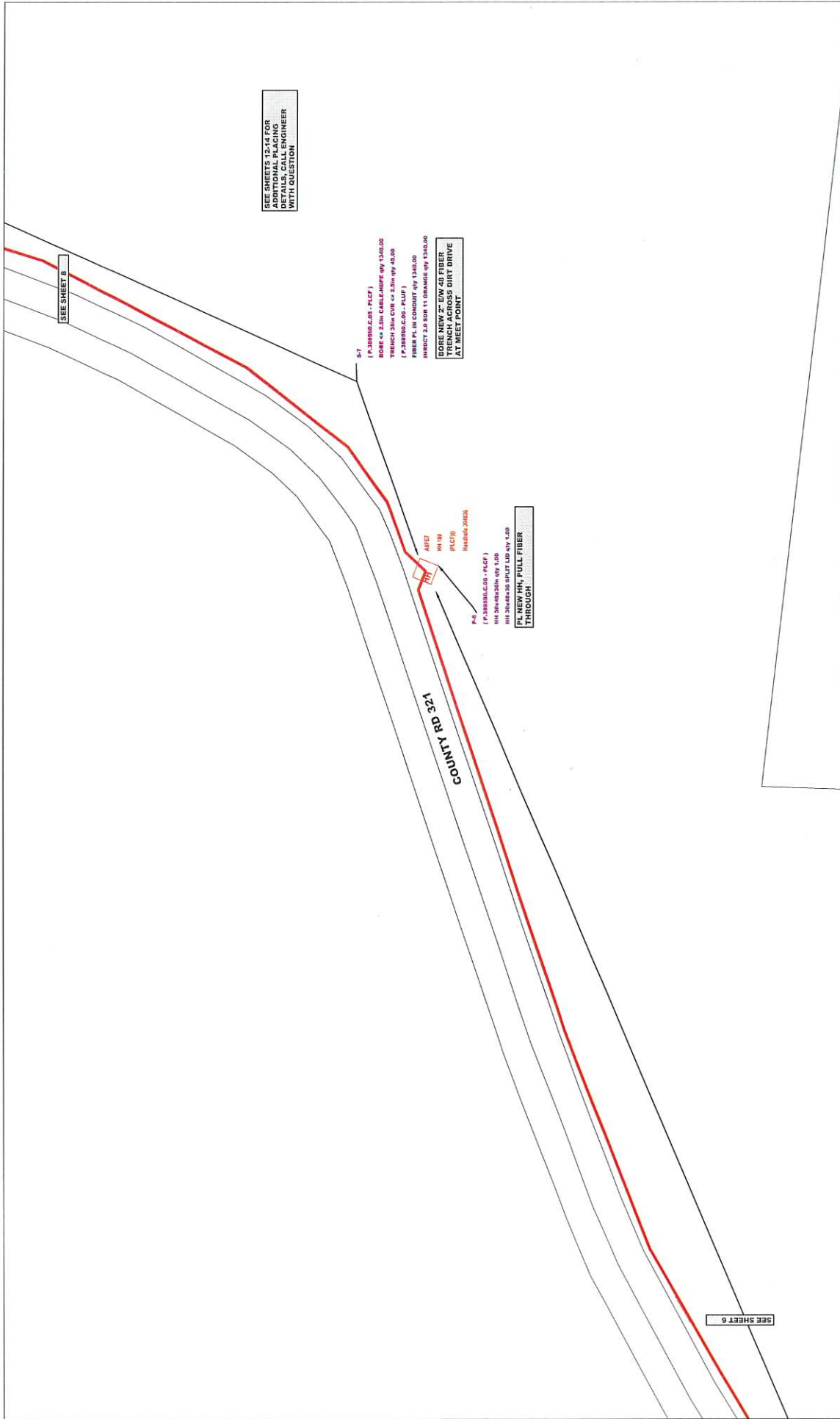

FW PROJECT NUMBER	PROJECT NUMBER	ENGINEER CONTACT	PLACING CONTACT	SPICING CONTACT	CONTRACT ENGINEER REVISION #	DATE
P.389590	A.3094572	JASON SHARPE 970-328-8290	MARK PRESTON 970-497-2610	PAULEY	JUSTIN DILLON Scale: 1:100	04/16/2026
						SHEET
						7
						OF
						15



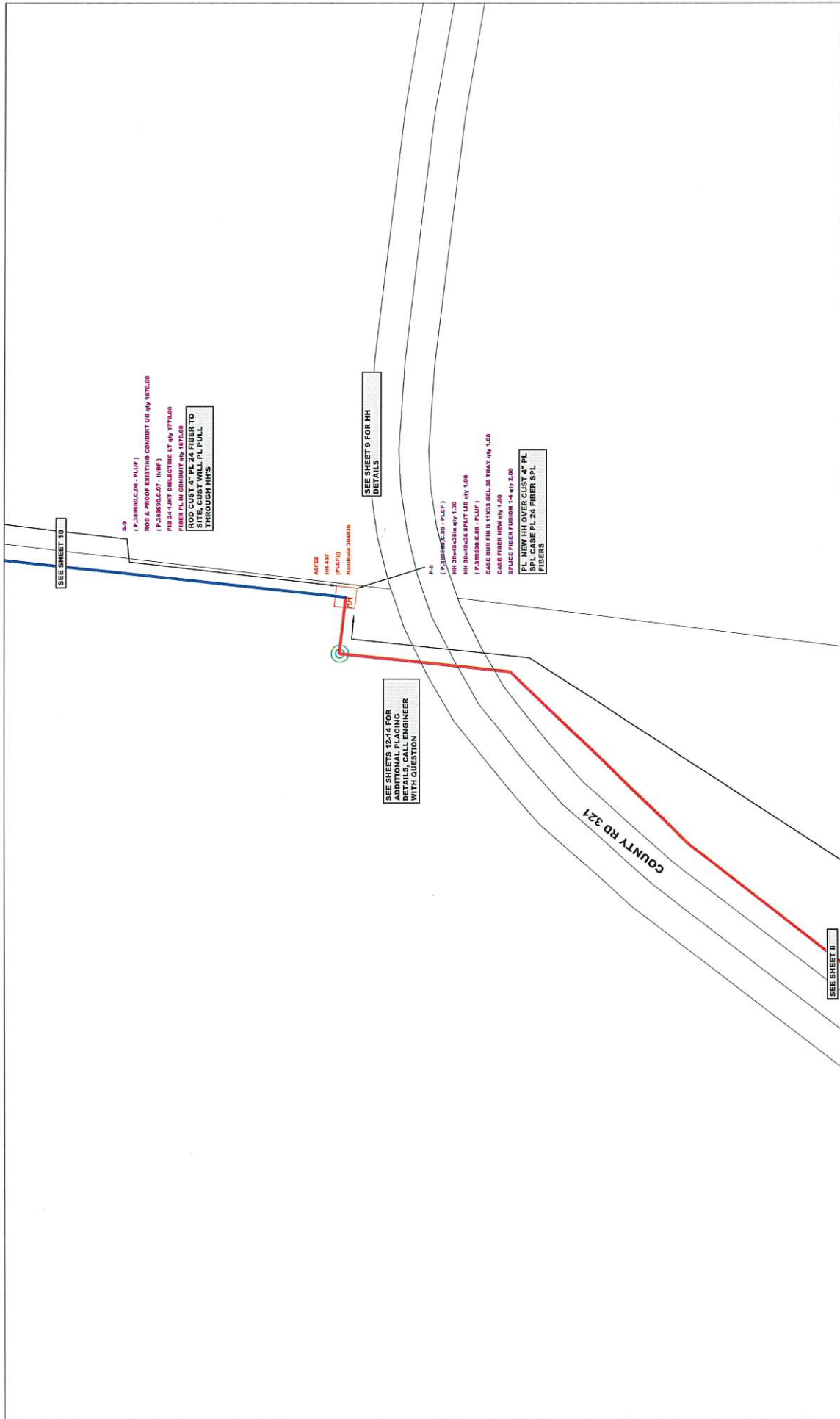

FW PROJECT NUMBER	PROJECT NUMBER	ENGINEER CONTACT	PLACING CONTACT	SPlicing CONTACT	CONTRACT ENGINEER REVISION # 1		DATE	04/16/2026
P.389590	A.3094572	JASON SHARPE 970-328-8290	MARK PRESTON 970-497-2610	PAULEY	JUSTIN DILLON Scale: 1:100		SHEET OF	8 15



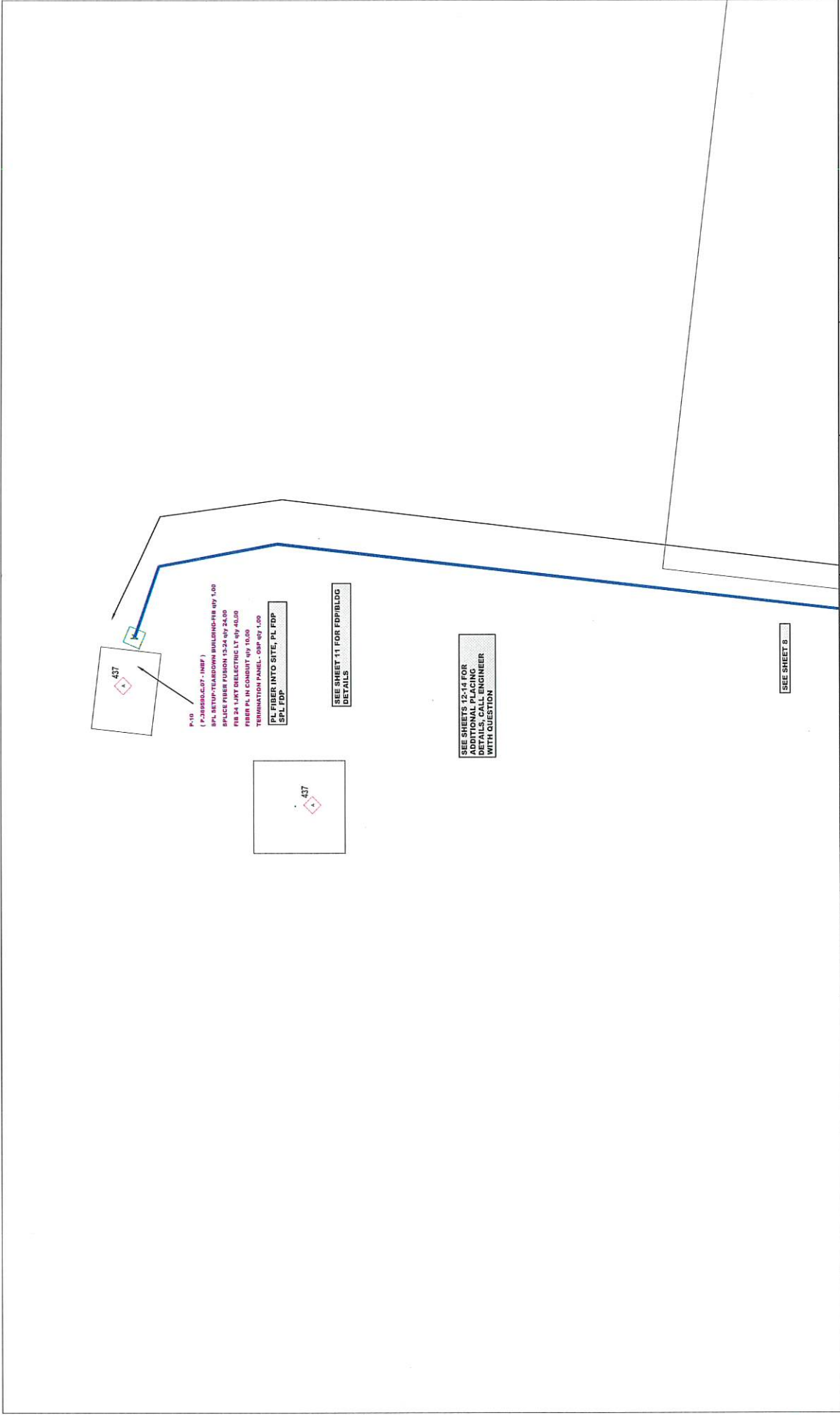

FW PROJECT NUMBER P.389590	PROJECT NUMBER A.3094572	ENGINEER CONTACT	PLACING CONTACT	SPlicing CONTACT	CONTRACT ENGINEER REVISION # 1	DATE	SHEET OF
		JASON SHARPE 970-328-8290	MARK PRESTON 970-497-2610	PAULEY	JUSTIN DILLON Scale: 1:100		





- *NDS corrections needed to move RT Cabinet and HH 8116 to the south as shown on this page.
- *There's existing 24Fiber running north along the west side of County Rd 320 in 2" HDPE and we need to ROD the existing 2" HDPE 1,350' to the intersection of County Rd 321 to pull new 48Fiber through to new Hand Hole (HH 7900).
- *From new HH 7900, this job will bore 900' east to new HH 100 and then bore 1,340' of 2" HDPE to drive entrance (west side). Then job will trench 2" HDPE across dirt drive east to new "Meet Point" HH 437 at fence corner.
- *From "Meet Point" HH 437, 4" CBO will be placed 1,670' north to new FAA Shelter.
- *48Fiber will be pulled from RT HH 8116 to "Meet Point" HH 437 3,685' and 24Fiber will be pulled from HH 437 (1,670' outside / 10' inside to FAA Shelter.
- **Fibers LG3, 67-68 will be spliced from HH 1067 on County Rd 332 to new 19" Relay Rack FDP at FAA Shelter.
- *This job will require a Garfield County permit.
- *The LCON for this job will be Daniel Stroup at 253-337-0782.

FW PROJECT NUMBER P.389590	ST PROJECT NUMBER A.3094572	ENGINEER CONTACT JASON SHARPE 970-328-8290	ENGINEER CONTACT MARK PRESTON 970-497-2610	SPlicing CONTACT PAULEY	CONTRACT ENGINEER REVISION # 1 JUSTIN DILLON Scale: 1:100	DATE SHEET 12 OF 15	04/16/2026
		LUMEN		CenturyLink			

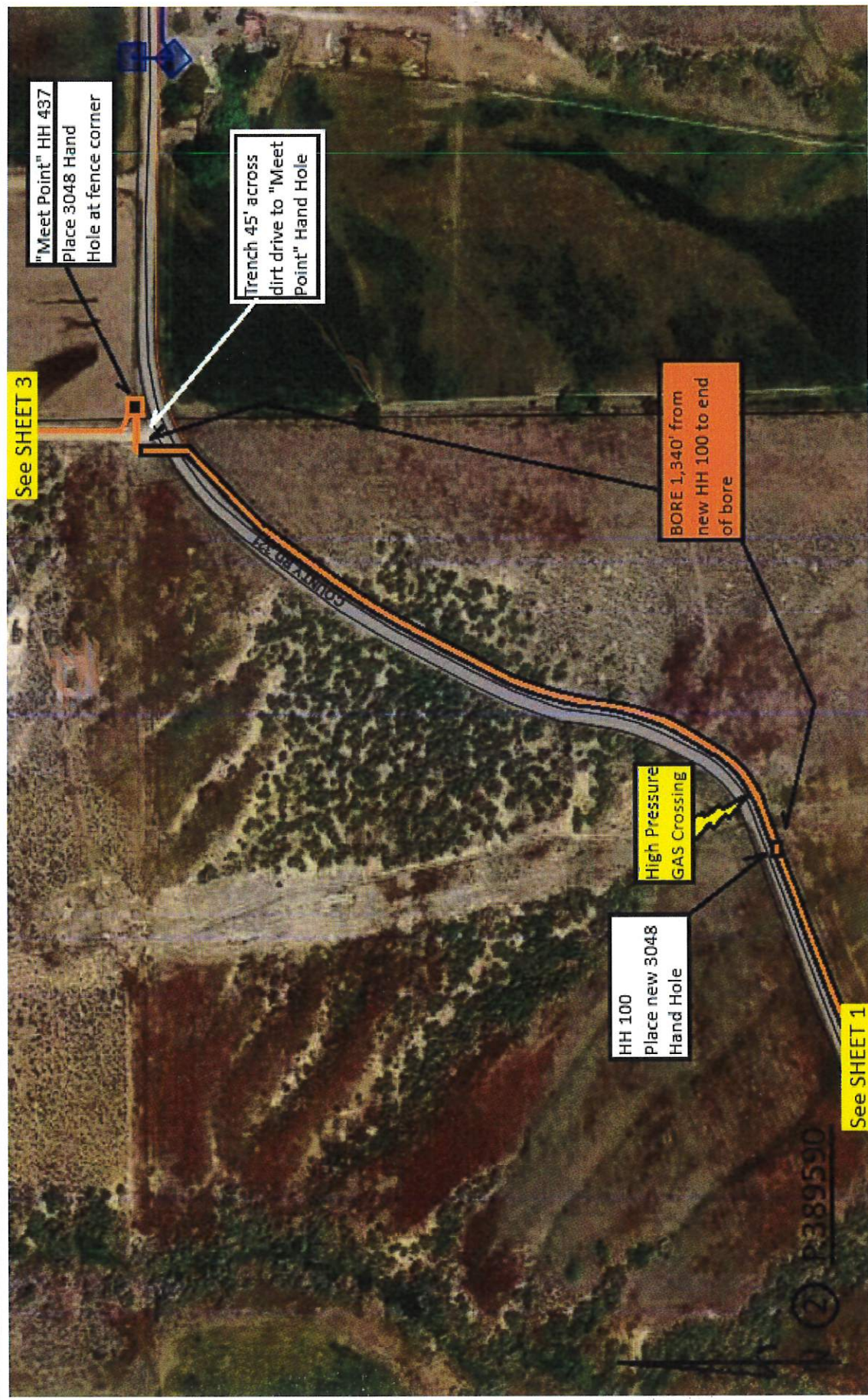

FW PROJECT NUMBER P.389590	ST PROJECT NUMBER A.3094572	ENGINEER CONTACT JASON SHARPE 970-328-8290	PLACING CONTACT MARK PRESTON 970-497-2610	SPlicing CONTACT PAULEY	CONTRACT ENGINEER REVISION # 1 JUSTIN DILLON	DATE 04/16/2026	LUMEN CenturyLink
		Scale: 1:100		SHEET OF 13 OF 15			



See SHEET 3

See SHEET 1

"Meet Point" HH 437
Place 3048 Hand
Hole at fence corner

Trench 45' across
dirt drive to "Meet
Point" Hand Hole

BORE 1,340' from
new HH 100 to end
of bore

High Pressure
GAS Crossing

HH 100
Place new 3048
Hand Hole

② P389590



Proposed FAA Shelter

*FAA will place Hand Holes along new 4" CBO route for pull points

1,670' 4" CBO

W 3 P.389590

See SHEET 2

FW PROJECT NUMBER	IST PROJECT NUMBER	ENGINEER CONTACT	PLACING CONTACT	SPlicing CONTACT	CONTRACT ENGINEER	REVISION #	DATE
P.389590	A.3094572	JASON SHARPE 970-328-8290	MARK PRESTON 970-497-2610	PAULEY	JUSTIN DILLON	Scale: 1:100	04/16/2026
							SHEET OF
							14 OF 15



LUMEN



Dates: 04/21/2026 Project: P 380590.437 CR 321 CONTRACTOR: PAULEY
 TCS: LISA SCHAVE ATSSA CERT#: 8219088240 EXPIRATION DATE: 02/04/2029

Comments:
 NOTES: MHT 2

1. CONTRACTOR WILL REQUIRE A ONE LANE WITH FLAGGERS TO BE ABLE TO PLACE NEW HANDHOLE; PULL FIBER THRU EXISTING CONDUIT; IF EXISTING CONDUIT IS BAD BORE IN NEW LINE. CONTRACTOR WILL ALSO NEED TO TRENCH ACROSS DRIVEWAY
2. SIGNS SHALL BE SET 500' AT SPACING. FIELD ADJUSTMENTS MAY BE NECESSARY
3. ALL HAZARDS WILL BE BARRICADED AND LIGHTS WILL BE USED FOR SAFETY AS NEEDED
4. ALL WORK SHALL BE PERFORMED IN ACCORDANCE WITH THE 2023 VERSION OF THE MUTCD.



Ultra

TRAFFIC MANAGEMENT

3266 F Road, Clifton CO 81520
 OFFICE: (970) 216-6613
 CELL: (970) 773-8670

DIRT DRIVEWAY

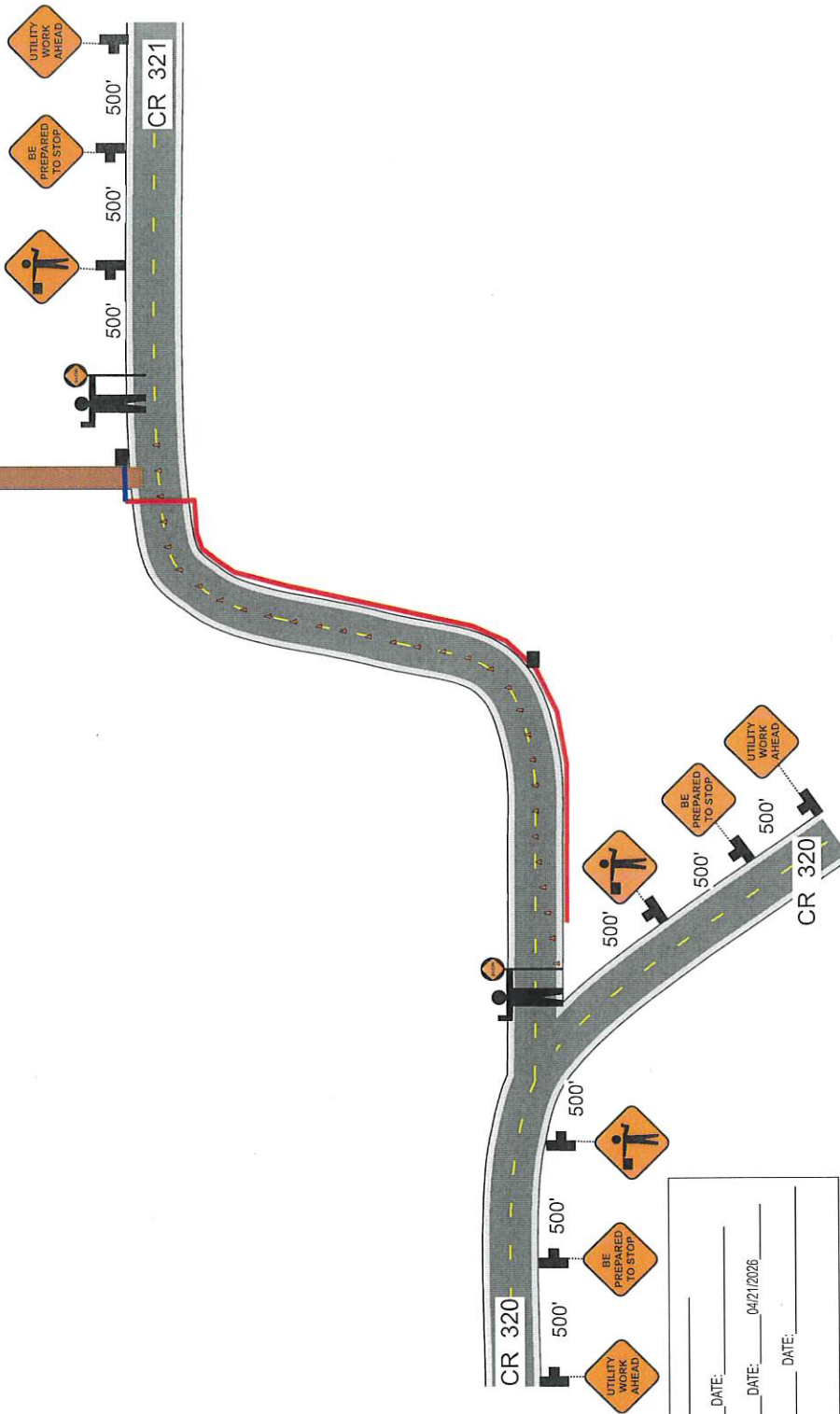

Legend	
	BORE LINE
	Cone
	Flagger
	TRENCH

Manifest	
31 x Cone	
3 x be prepared to stop	
3 x flagger	
3 x utility work ahead	

PERMIT # _____ EXPIRATION DATE: _____

CONTRACTOR SIGNATURE _____ DATE: _____

TRAFFIC CONTROL SUPERVISOR SIGNATURE: Lisa Schave _____ DATE: 04/21/2026

COOT REVIEWED AND ACCEPTED: _____ DATE: _____

Date: 04/21/2026 Project: P389590 437 CR 321 CONTRACTOR: PAULEY
 TCS: LISA SCHAVE ATSSA CERT#: 8219089240 EXPIRATION DATE: 02/04/2029

Comments:
 NOTES: MHT 1





1. CONTRACTOR WILL REQUIRE A ONE LANE WITH FLAGGERS TO BE ABLE TO PLACE NEW HANDHOLE. PULL FIBER THRU EXISTING CONDUIT. IF EXISTING CONDUIT IS BAD BORE IN NEW LINE.
2. SIGNS SHALL BE SET 500' AT SPACING. FIELD ADJUSTMENTS MAY BE NECESSARY
3. ALL HAZARDS WILL BE BARRICADED AND LIGHTS WILL BE USED FOR SAFETY AS NEEDED
4. ALL WORK SHALL BE PERFORMED IN ACCORDANCE WITH THE 2023 VERSION OF THE MUTCD.

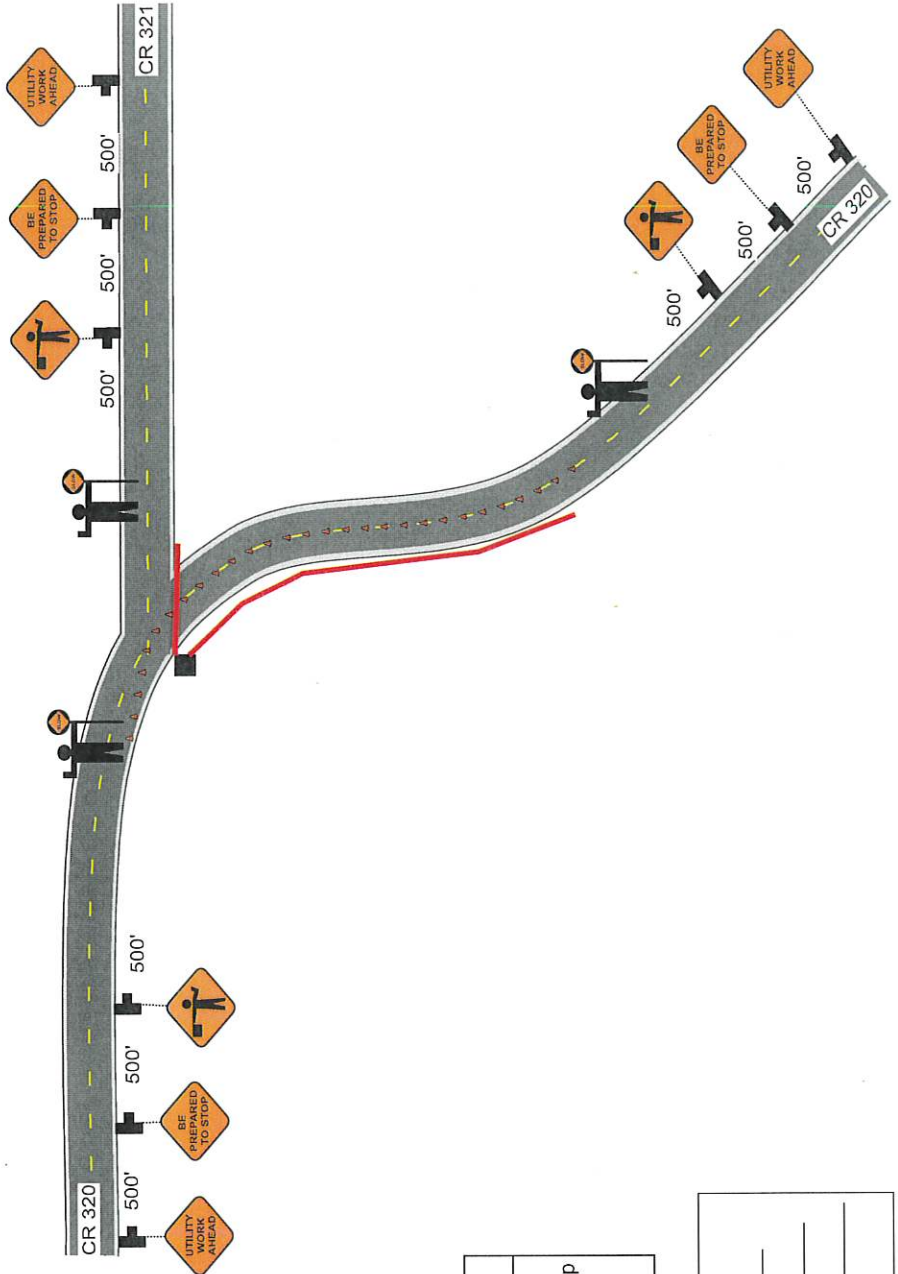

Ultra
TRAFFIC MANAGEMENT

3266 F Road, Clifton CO 81520
 OFFICE: (970) 216-6613
 CELL: (970) 773-8670



Legend	
	Cone
	Flagger
	HANDHOLE
	PULL OR BORE LINE
Manifest	
29 x Cone	
3 x be prepared to stop	
3 x flagger	
3 x utility work ahead	

PERMIT # _____ EXPIRATION DATE: _____

CONTRACTOR SIGNATURE _____ DATE: _____

TRAFFIC CONTROL SUPERVISOR SIGNATURE: Lisa Schave _____ DATE: 04/21/2026

CDOT REVIEWED AND ACCEPTED: _____ DATE: _____