

BOUNDARY EXHIBIT MAP OF:
NCIG RANCH PARCEL
A PARCEL OF LAND SITUATED IN SECTIONS 33, 34 AND 35, TOWNSHIP 5 SOUTH, RANGE 90 WEST AND
SECTIONS 5, 6 AND 8, TOWNSHIP 6 SOUTH, RANGE 90 WEST,
BOTH OF THE 6th P.M., GARFIELD COUNTY, COLORADO
SHEET 6 OF 8
TOPOGRAPHY

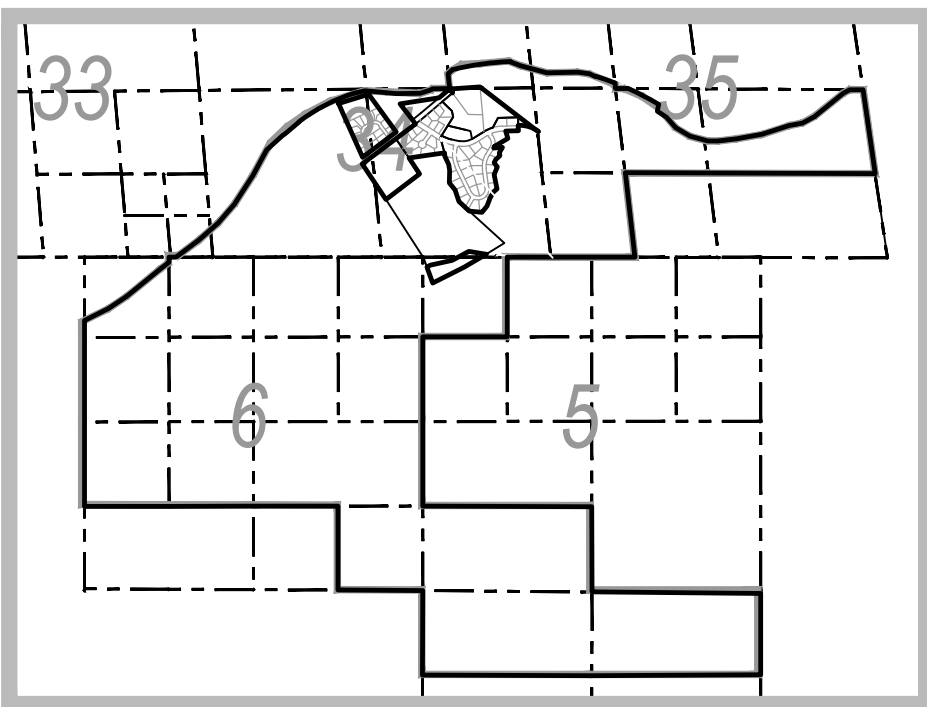

**OVERVIEW OF NCIG
PROPERTY**
1" = 3,000'

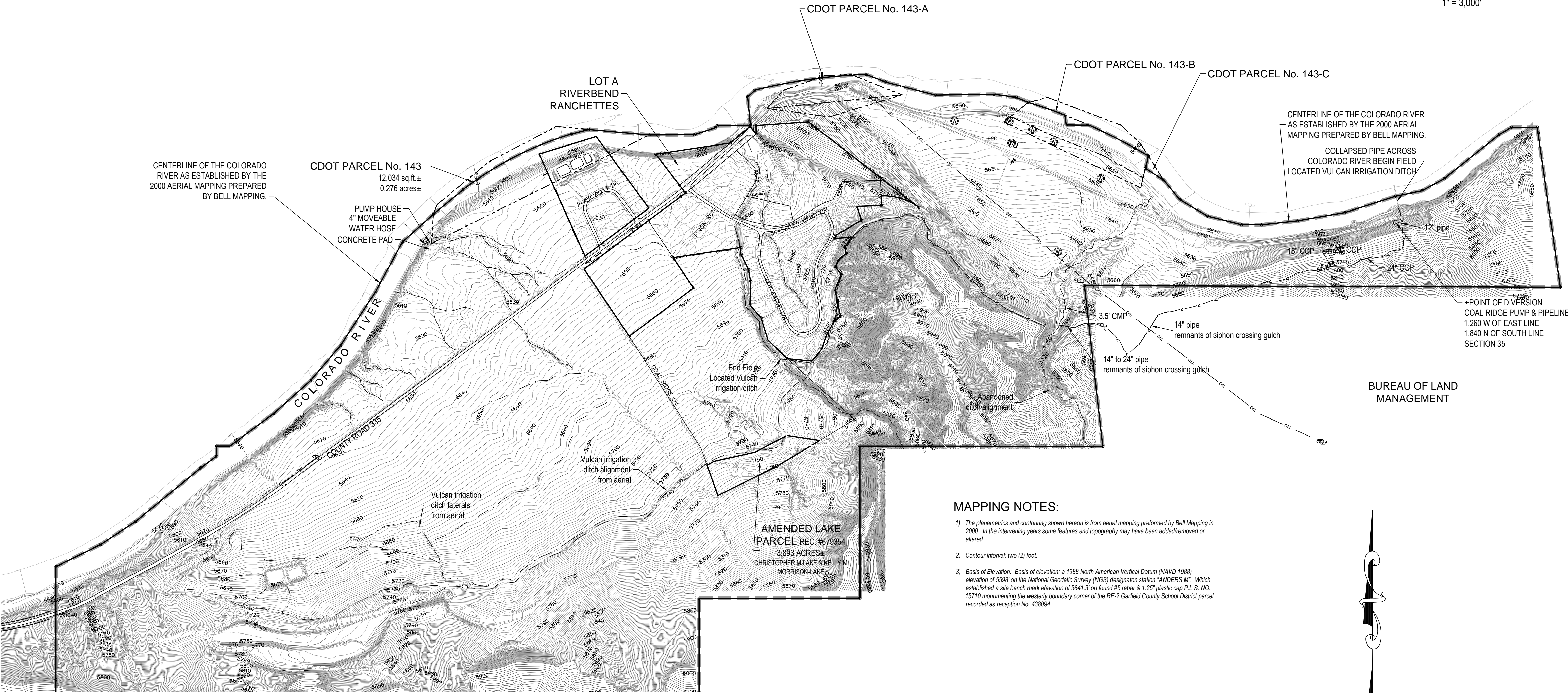

MAPPING NOTES:

- 1) The planimetrics and contouring shown hereon is from aerial mapping performed by Bell Mapping in 2000. In the intervening years some features and topography may have been added/removed or altered.
- 2) Contour interval: two (2) feet.
- 3) Basis of Elevation: Basis of elevation: a 1988 North American Vertical Datum (NAVD 1988) elevation of 5598' on the National Geodetic Survey (NGS) designation station "ANDERS M". Which established a site bench mark elevation of 5641.3' on found #5 rebar & 1.25" plastic cap P.L.S. NO. 15710 monumenting the westerly boundary corner of the RE-2 Garfield County School District parcel recorded as reception No. 438094.

- LEGEND**
- >—>—>—>—>— FIELD LOCATED VULCAN DITCH
 - - - - - AERIAL DITCHES
 - OEL — OEL — OVERHEAD POWER LINE
 - ⊙ POWER POLE
 - ⊙ WATER WELL
 - ⊙ GAS WELL
 - STRUCTURE

SOPRIS ENGINEERING - LLC
CIVIL CONSULTANTS
502 MAIN STREET, SUITE A3
CARBONDALE, COLORADO 81623
(970) 704-0311
sopris@sopriseng.com

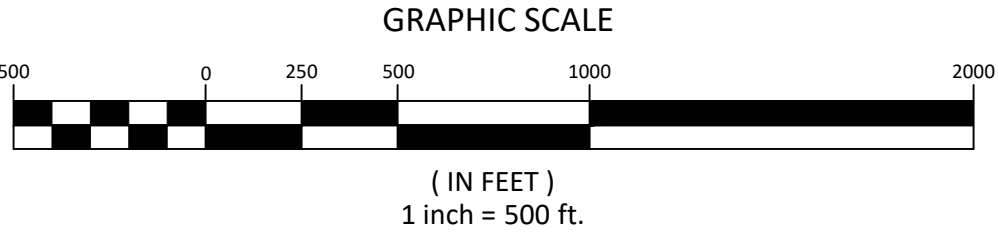

NOTICE: ACCORDING TO COLORADO LAW YOU MUST COMMENCE ANY LEGAL ACTION BASED UPON ANY DEFECT IN THIS SURVEY WITHIN THREE YEARS AFTER YOU FIRST DISCOVER SUCH DEFECT. IN NO EVENT MAY ANY ACTION BASED UPON ANY DEFECT IN THIS SURVEY BE COMMENCED MORE THAN TEN YEARS FROM THE DATE OF CERTIFICATION SHOWN HEREON.

BOUNDARY EXHIBIT MAP OF:
NCIG RANCH PARCEL
A PARCEL OF LAND SITUATED IN SECTIONS 33, 34 AND 35, TOWNSHIP 5 SOUTH, RANGE 90 WEST AND
SECTIONS 5, 6 AND 8, TOWNSHIP 6 SOUTH, RANGE 90 WEST,
BOTH OF THE 6th P.M., GARFIELD COUNTY, COLORADO

SHEET 7 OF 8
ADJOINERS & MONUMENTS

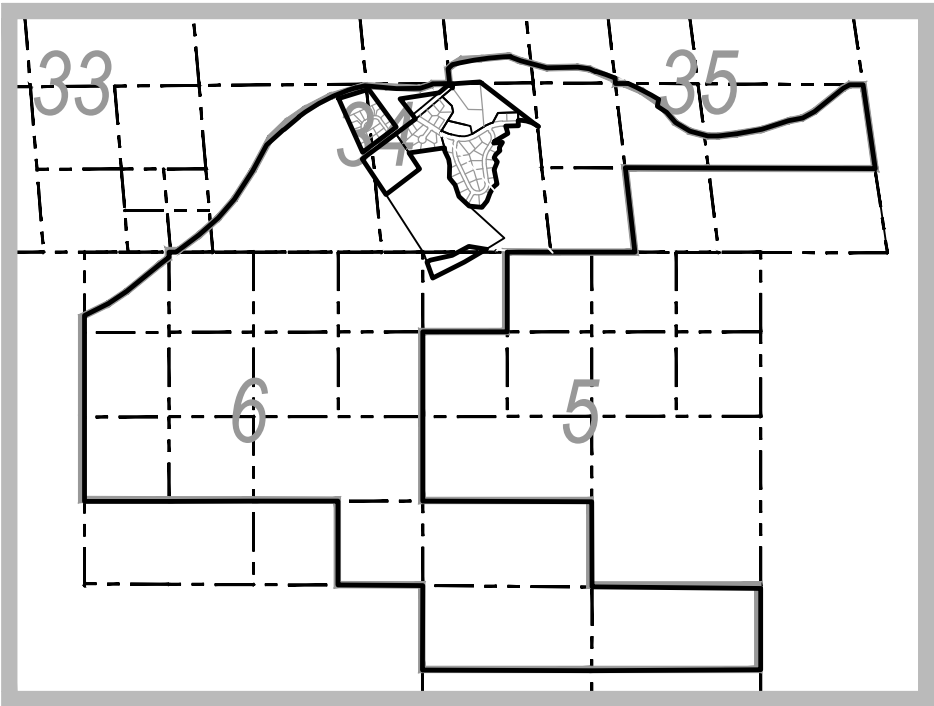

**OVERVIEW OF NCIG
PROPERTY**
1" = 3,000'

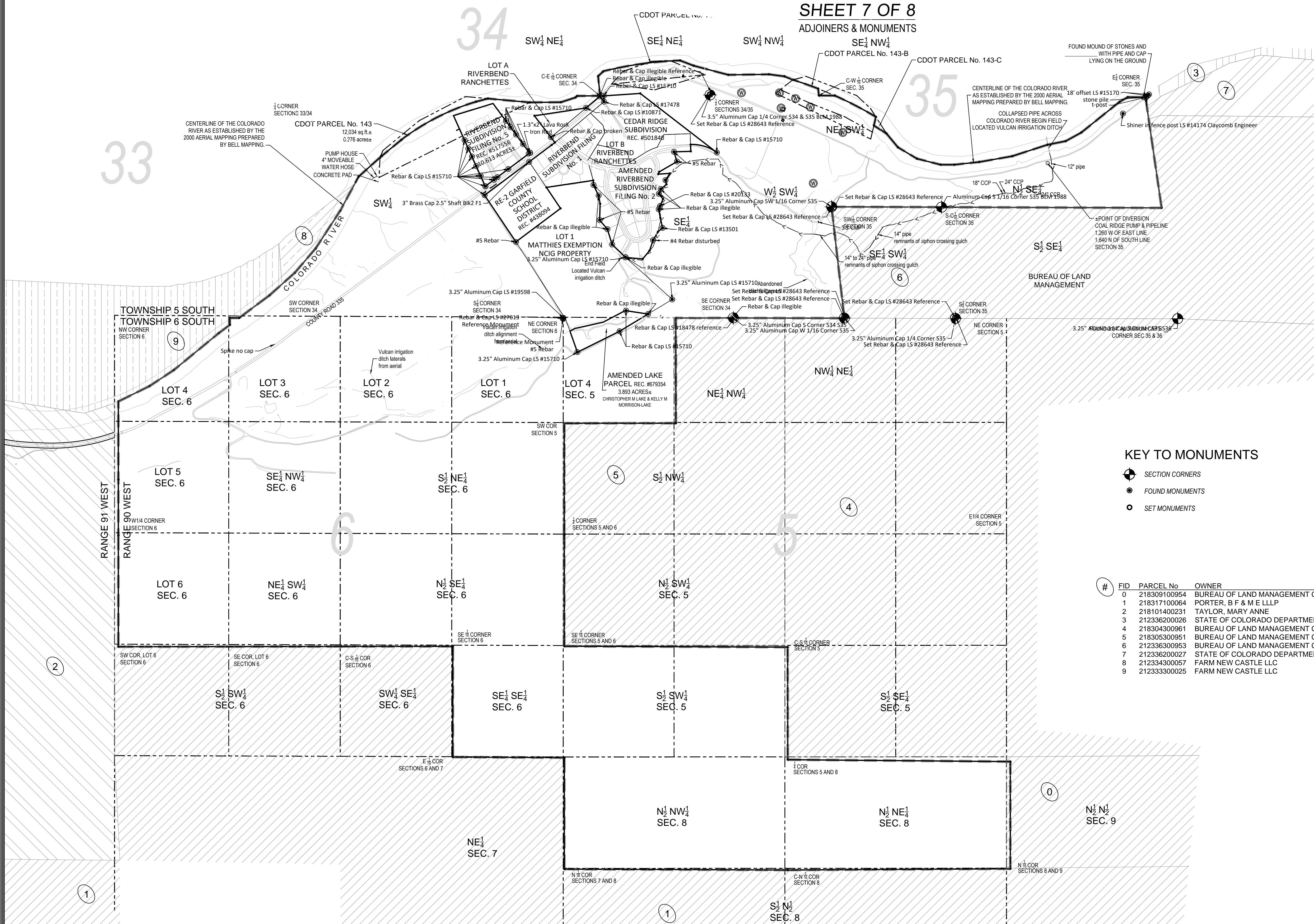

KEY TO MONUMENTS

- SECTION CORNERS
- FOUND MONUMENTS
- SET MONUMENTS

#	FID	PARCEL No	OWNER	CARE OF OWNER ADDRESS
0	218309100954		BUREAU OF LAND MANAGEMENT COLORADO RIVER VALLEY FIELD OFFICE	2300 RIVER FRONTAGE ROAD SILT, CO 81652
1	218317100064		PORTER, B F & M E LLLP	2904 COUNTY ROAD 314 NEW CASTLE CO 81647
2	218101400231		TAYLOR, MARY ANNE	2418 BLAKE AVENUE GLENWOOD SPRINGS, CO 81601
3	212336200026		STATE OF COLORADO DEPARTMENT OF HIGHWAYS	4201 E ARKANSAS AVENUE DENVER, CO 80222-3406
4	218304300961		BUREAU OF LAND MANAGEMENT COLORADO RIVER VALLEY FIELD OFFICE	2300 RIVER FRONTAGE ROAD SILT, CO 81652
5	218305300951		BUREAU OF LAND MANAGEMENT COLORADO RIVER VALLEY FIELD OFFICE	2301 RIVER FRONTAGE ROAD SILT, CO 81652
6	212336300953		BUREAU OF LAND MANAGEMENT COLORADO RIVER VALLEY FIELD OFFICE	2302 RIVER FRONTAGE ROAD SILT, CO 81652
7	212336200027		STATE OF COLORADO DEPARTMENT OF HIGHWAYS	4201 E ARKANSAS AVENUE DENVER, CO 80222-3406
8	212334300057		FARM NEW CASTLE LLC	1270 COUNTY ROAD 240 GLENWOOD SPRINGS, CO 81601
9	212333300025		FARM NEW CASTLE LLC	1271 COUNTY ROAD 240 GLENWOOD SPRINGS, CO 81601

SOPRIS ENGINEERING - LLC
CIVIL CONSULTANTS
502 MAIN STREET, SUITE A3
CARBONDALE, COLORADO 81623
(970) 704-0311
sopris@sopriseng.com

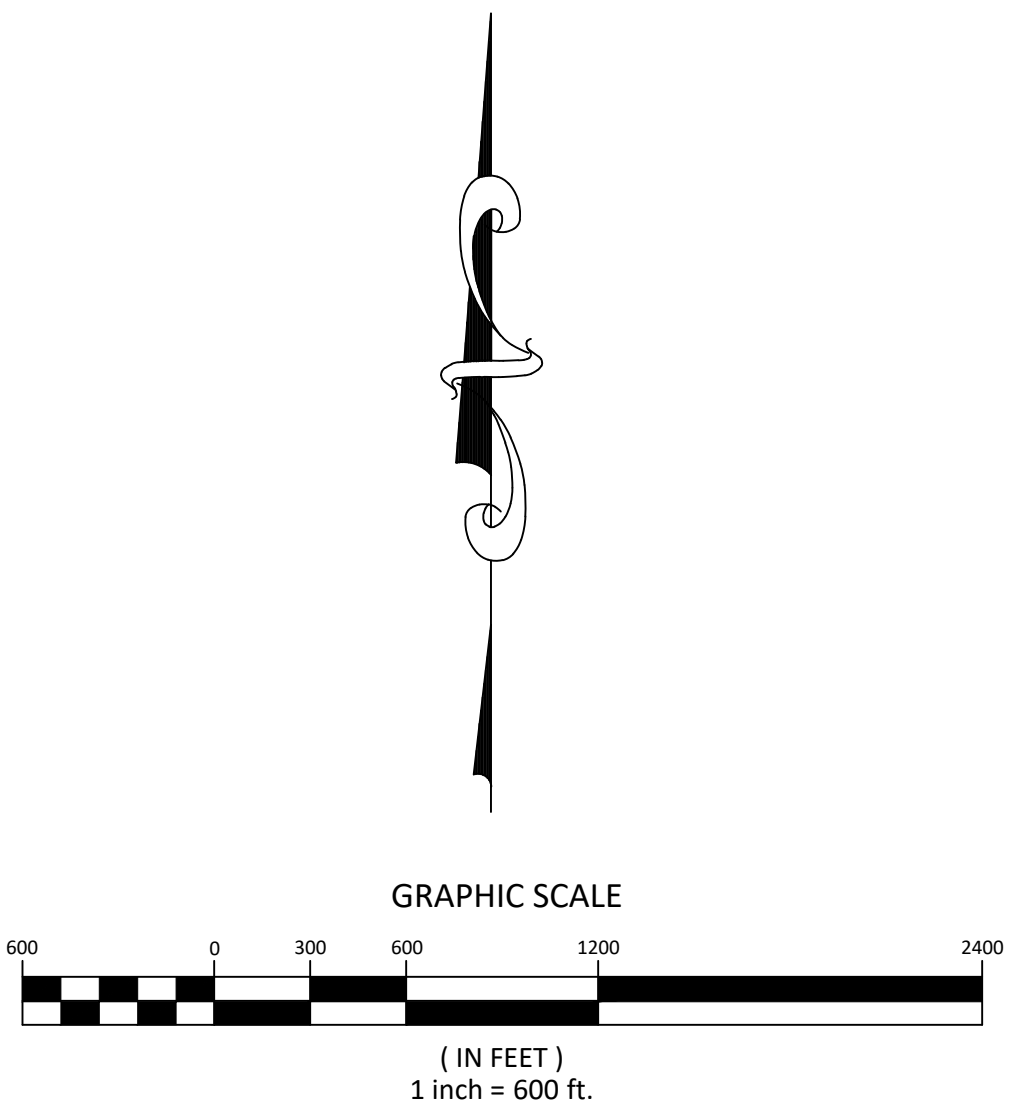

NOTICE: ACCORDING TO COLORADO LAW YOU MUST COMMENCE ANY LEGAL ACTION BASED UPON ANY DEFECT IN THIS SURVEY WITHIN THREE YEARS AFTER YOU FIRST DISCOVER SUCH DEFECT. IN NO EVENT MAY ANY ACTION BASED UPON ANY DEFECT IN THIS SURVEY BE COMMENCED MORE THAN TEN YEARS FROM THE DATE OF CERTIFICATION SHOWN HEREON.

BOUNDARY EXHIBIT MAP OF:
NCIG RANCH PARCEL
A PARCEL OF LAND SITUATED IN SECTIONS 33, 34 AND 35, TOWNSHIP 5 SOUTH, RANGE 90 WEST AND
SECTIONS 5, 6 AND 8, TOWNSHIP 6 SOUTH, RANGE 90 WEST,
BOTH OF THE 6th P.M., GARFIELD COUNTY, COLORADO
SHEET 8 OF 8
AERIAL FROM GOOGLE MAPS

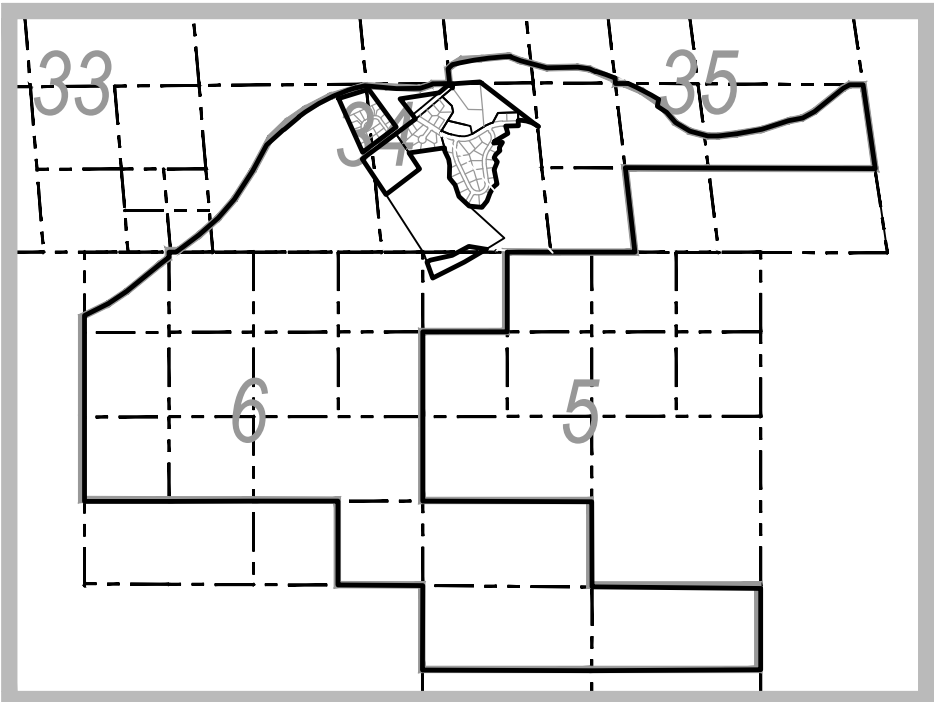

**OVERVIEW OF NCIG
PROPERTY**
1" = 3,000'

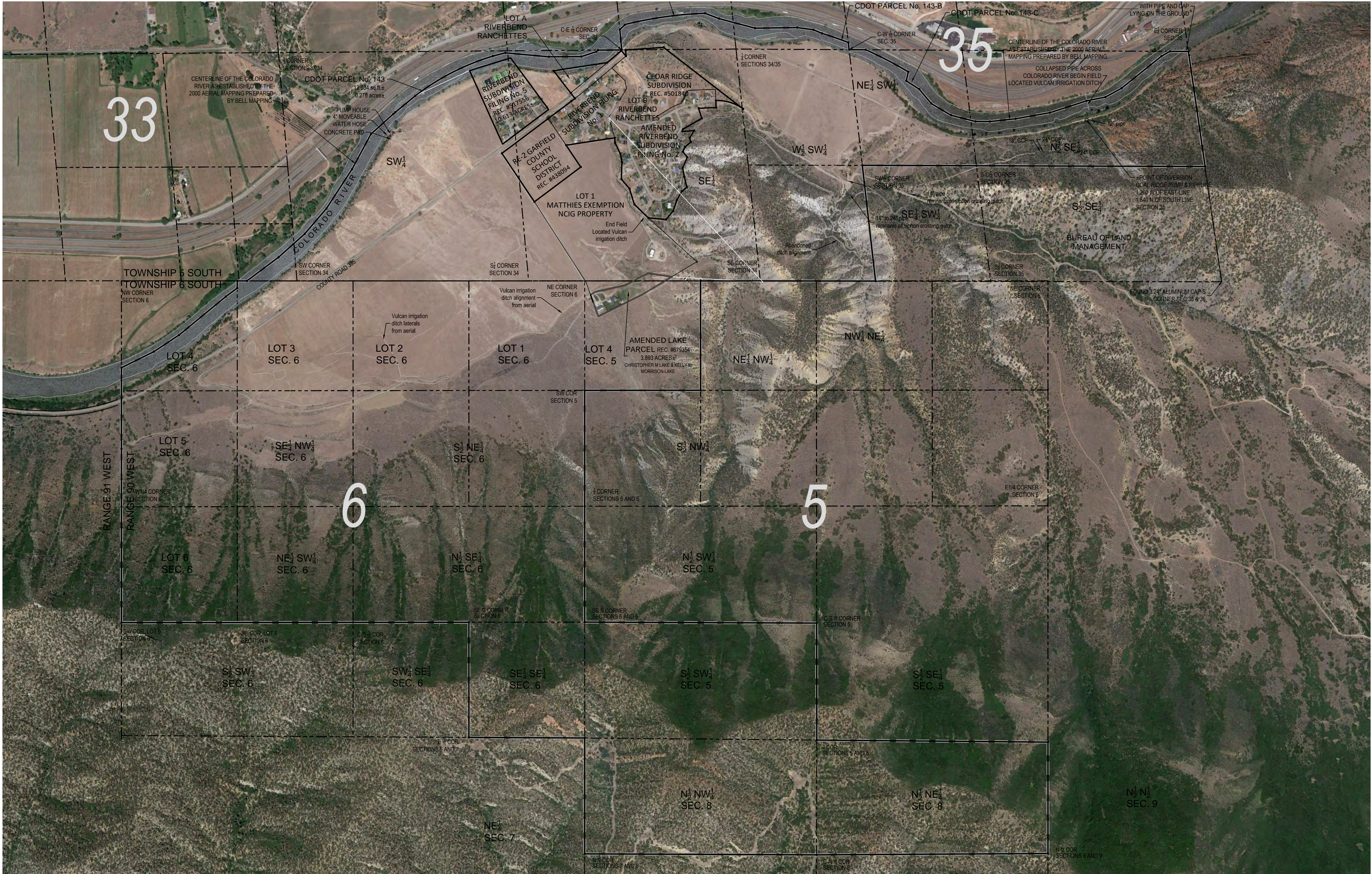

KEY TO MONUMENTS

- SECTION CORNERS
- FOUND MONUMENTS
- SET MONUMENTS

SOPRIS ENGINEERING - LLC

CIVIL CONSULTANTS
502 MAIN STREET, SUITE A3
CARBONDALE, COLORADO 81623
(970) 704-0311
sopris@sopriseng.com

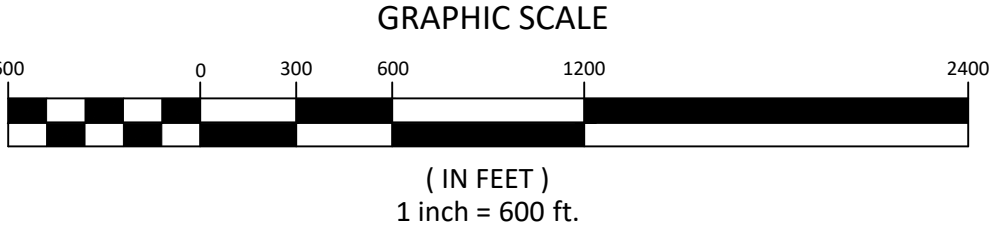

NOTICE: ACCORDING TO COLORADO LAW YOU MUST COMMENCE ANY LEGAL ACTION BASED UPON ANY DEFECT IN THIS SURVEY WITHIN THREE YEARS AFTER YOU FIRST DISCOVER SUCH DEFECT. IN NO EVENT MAY ANY ACTION BASED UPON ANY DEFECT IN THIS SURVEY BE COMMENCED MORE THAN TEN YEARS FROM THE DATE OF CERTIFICATION SHOWN HEREON.

